

# Publisher

**Embutido vs. Enterprise**

3 principais características

# Publisher

- **Embutido** é aquisição apenas o QlikView Server.
- **Enterprise** é aquisição do QlikView Publisher e do QlikView Server.

# Publisher - Embutido

- Única carga por Documento
- Somente uma Dependência

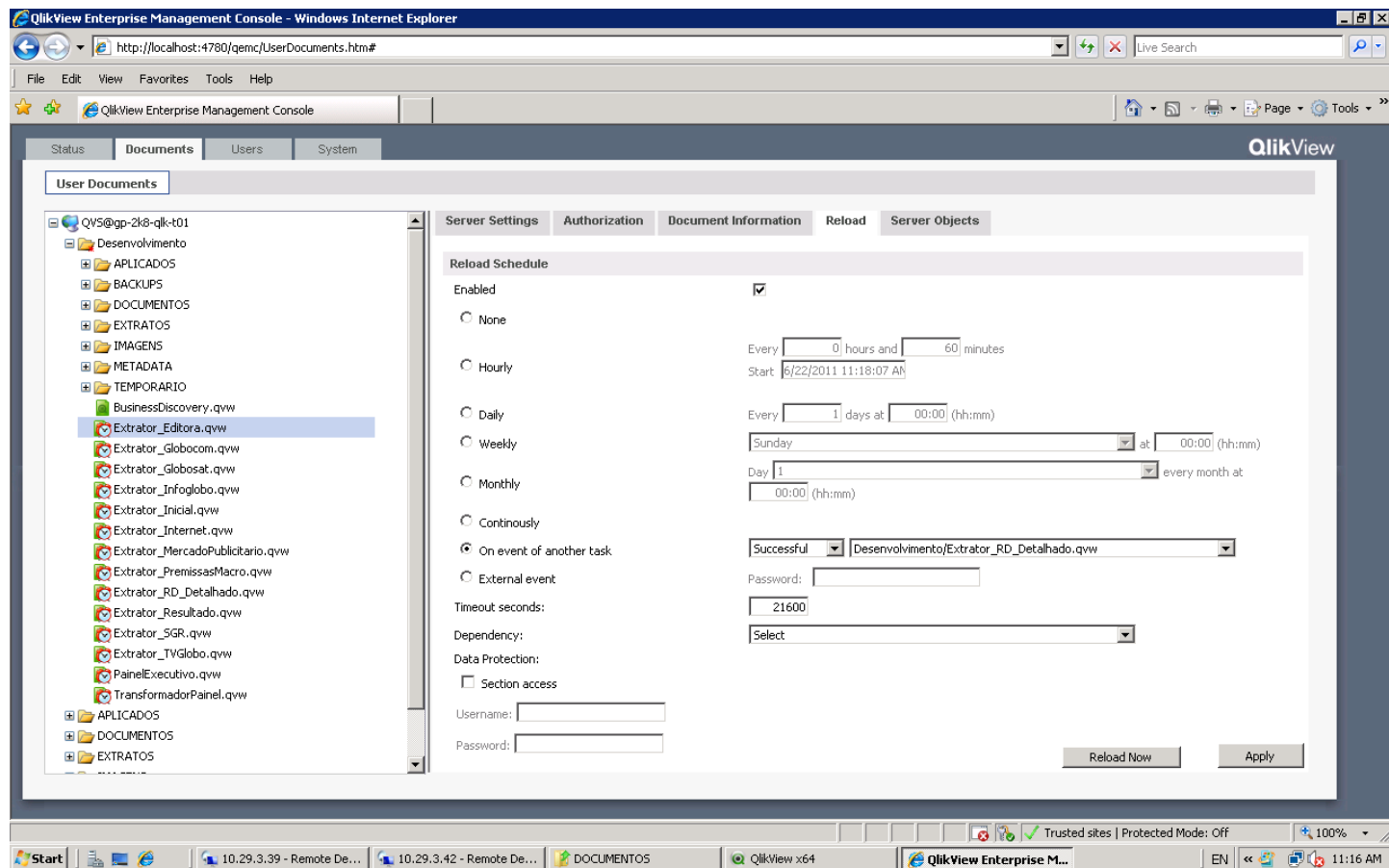

# Publisher - Enterprise

- Possibilidade de várias cargas (triggers) e várias dependências

# Publisher - Embutido

– Tarefa apenas por documento

- Enabled:**
- None:**
- Hourly:**  Every  hours and  minutes. Start: 6/22/2011 11:18:07 AM
- Daily:**  Every  days at  (hh:mm)
- Weekly:**  Sunday at  (hh:mm)
- Monthly:**  Day  every month at  (hh:mm)
- Continuously:**
- On event of another task:**  Successful, Desenvolvimento/Extrator\_RD\_Detalhado.qvw
- External event:**
- Timeout seconds:**
- Dependency:**
- Data Protection:**  Section access
- Username:**
- Password:**

Buttons for 'Reload Now' and 'Apply' are located at the bottom right of the configuration pane. The Windows taskbar at the bottom shows the Start button, several remote desktop connections, and the QlikView x64 application running.

# Publisher - Enterprise

– Tarefas de Suporte

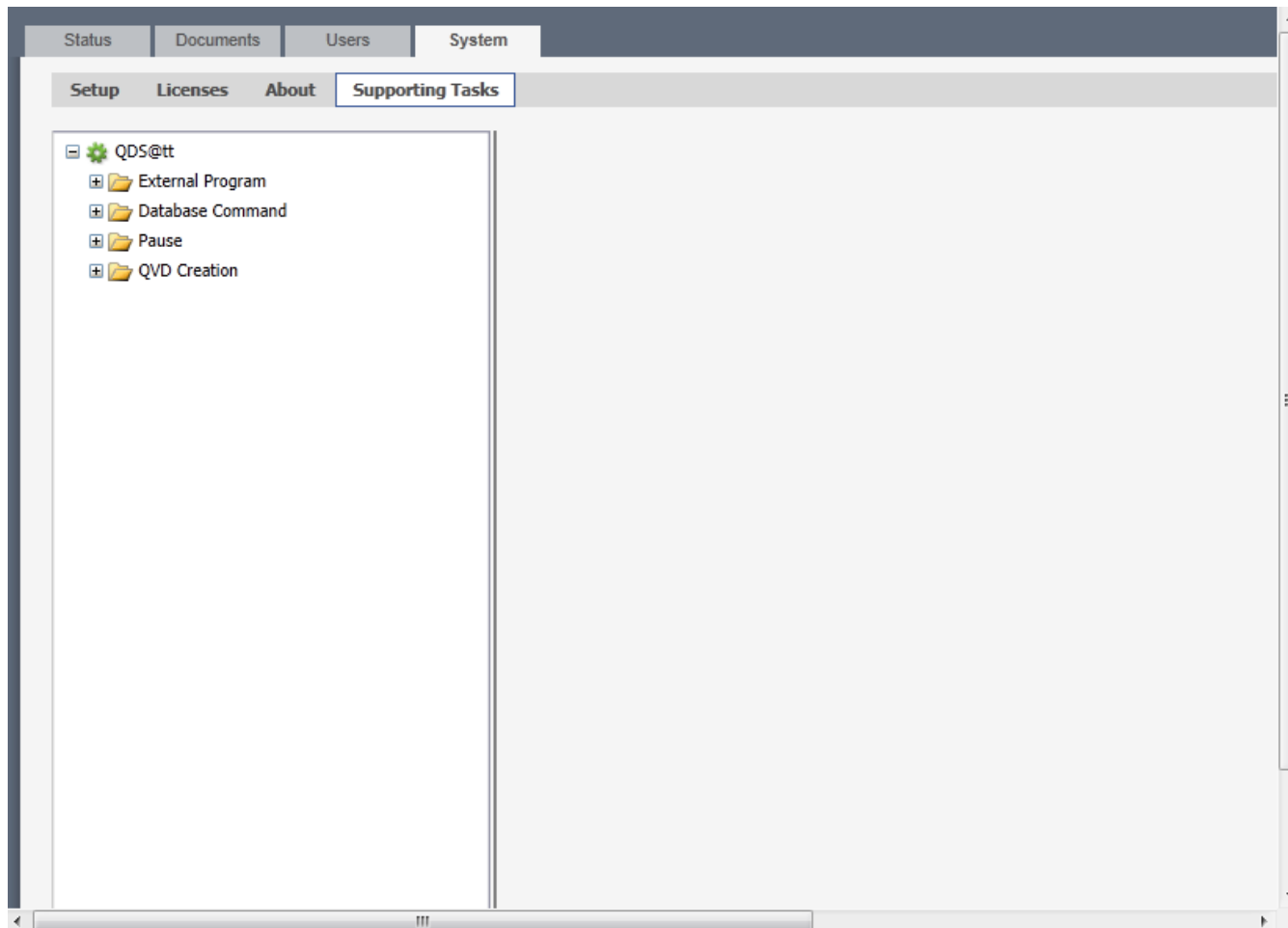

# Publisher - Enterprise

## – Tarefas de Suporte

- **External Program** – Pode executar um arquivo .bat;
- **Database Command** – Executa comandos DML de banco de dados e stored procedures;
- **Pause** – Pausa o processo por um determinado tempo ou até um determinado horário;
- **QVD Creation** – Executa um SQL ou LOAD para a geração de arquivo QVD, sendo que esse QVD pode ser concedido acesso ao arquivo apenas as pessoas selecionadas.

# Publisher - Embutido

– Redução dos Dados somente por Script (lógica)

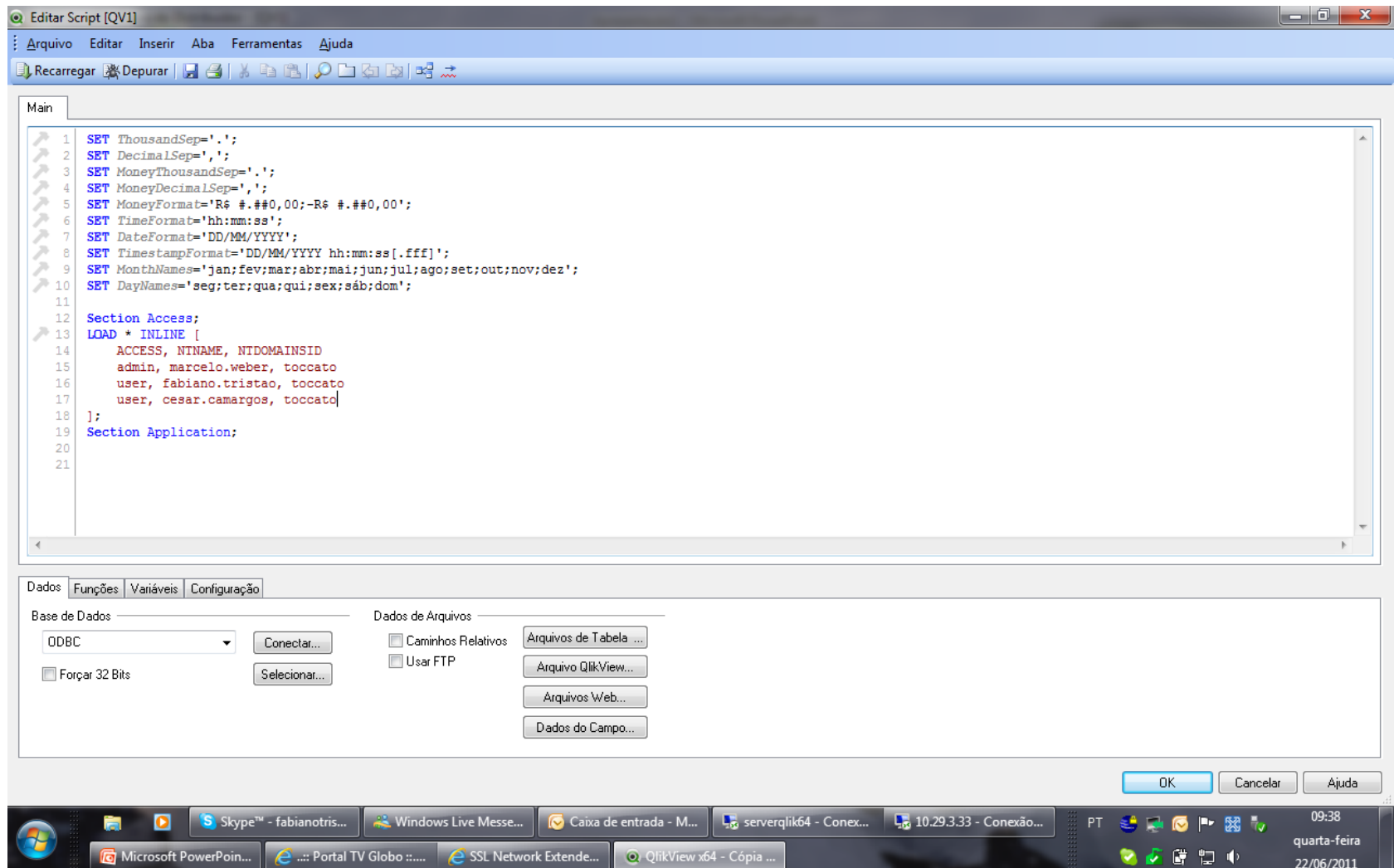

```
1 SET ThousandSep='.';
2 SET DecimalSep=',';
3 SET MoneyThousandSep='.';
4 SET MoneyDecimalSep=',';
5 SET MoneyFormat='R$ #.##0,00;-R$ #.##0,00';
6 SET TimeFormat='hh:mm:ss';
7 SET DateFormat='DD/MM/YYYY';
8 SET TimestampFormat='DD/MM/YYYY hh:mm:ss[.fff]';
9 SET MonthNames='jan;fev;mar;abr;mai;jun;jul;ago;set;out;nov;dez';
10 SET DayNames='seg;ter;qua;qui;sex;sáb;dom';
11
12 Section Access;
13 LOAD * INLINE [
14     ACCESS, NTNAME, NIDOMAINSID
15     admin, marcelo.weber, toccato
16     user, fabiano.tristao, toccato
17     user, cesar.camargos, toccato
18 ];
19 Section Application;
20
21
```

Below the script editor, there are tabs for 'Dados', 'Funções', 'Variáveis', and 'Configuração'. The 'Dados' tab is active, showing options for 'Base de Dados' (ODBC) and 'Dados de Arquivos' (Caminhos Relativos, Usar FTP, Arquivos de Tabela, Arquivo QlikView, Arquivos Web, Dados do Campo). At the bottom, there are 'OK', 'Cancelar', and 'Ajuda' buttons.

The Windows taskbar at the bottom shows the following open applications: Microsoft PowerPoint, Portal TV Globo, SSL Network Extender, QlikView x64 - Cópia, Skype - fabianotris..., Windows Live Messenger, Caixa de entrada - M..., serverqlik64 - Conex..., and 10.29.3.33 - Conexão... The system tray shows the date and time as 09:38, quarta-feira, 22/06/2011.

# Publisher - Enterprise

- Redução de Dados por Valor ou Bookmark (físico)
- Formatação do Nome para aplicação reduzida

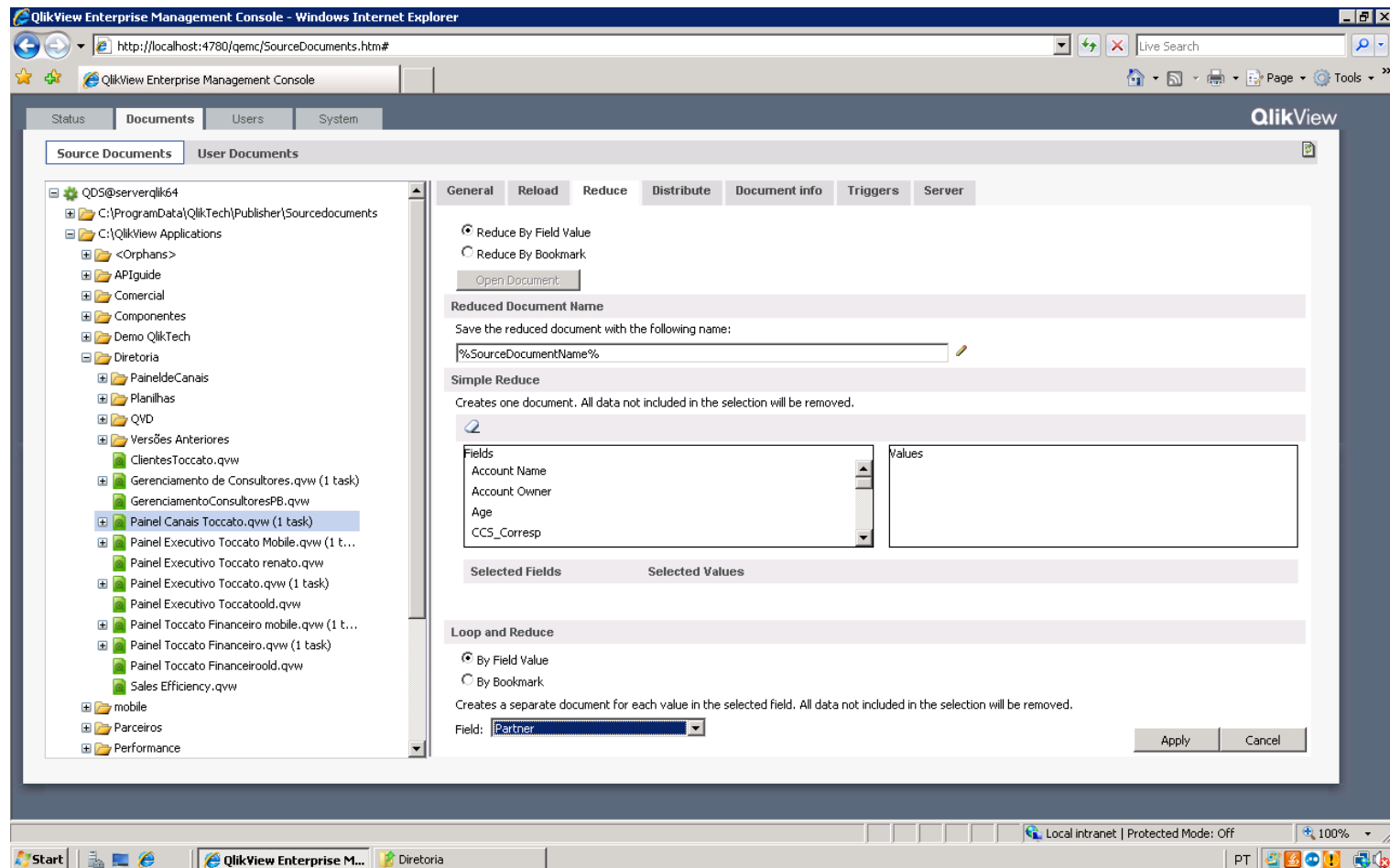

# Publisher - Embutido

- Distribuição
  - Não existe esta funcionalidade.

# Publisher - Enterprise

- Distribuição do Documento para diversos Servidores ou por Email ou para Repositório

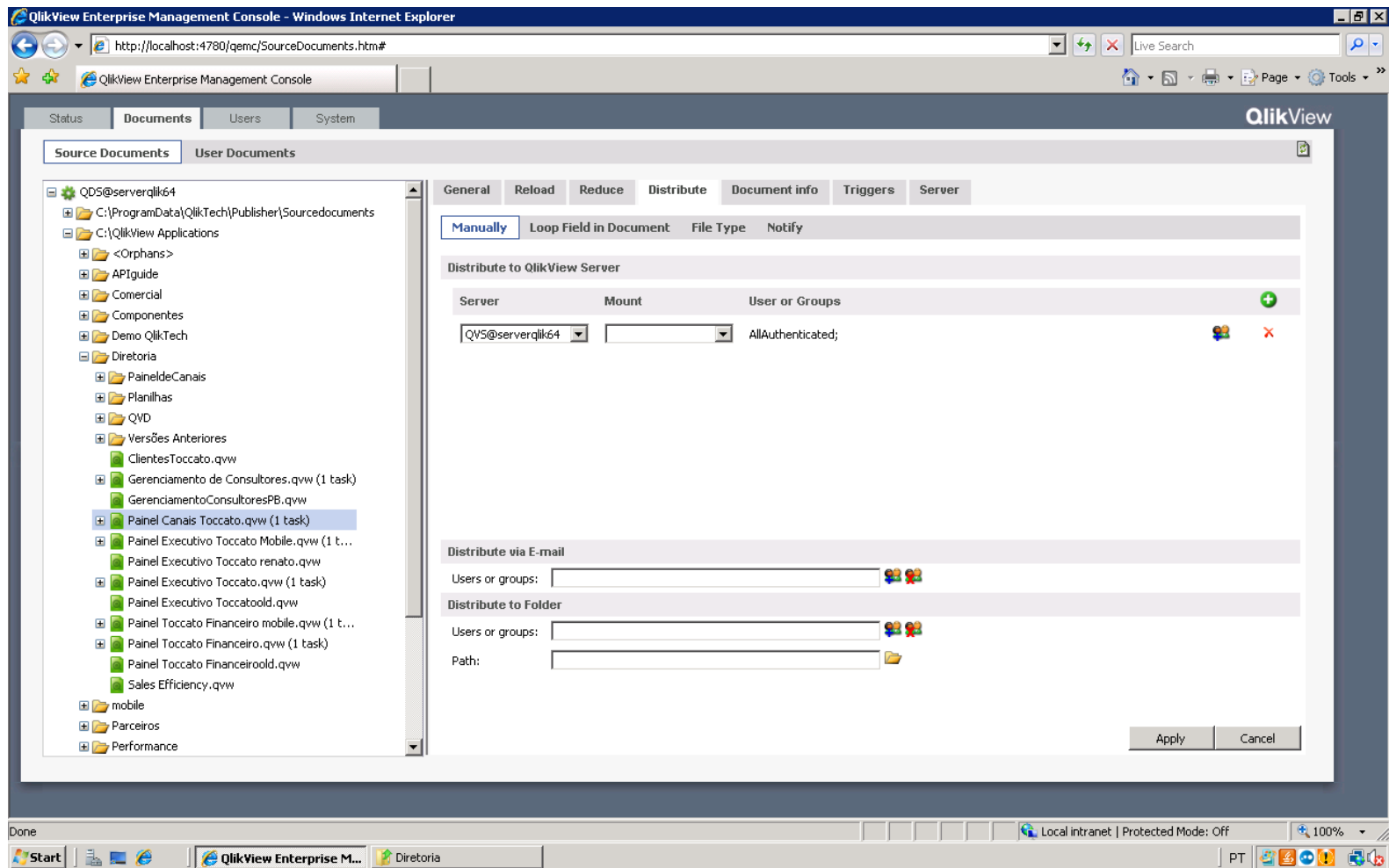

# Publisher - Enterprise

- Distribuição do Documento com base em um campo do documento.

QlikView

Status Documents Users System

Source Documents User Documents Help

Search for documents and tasks

Name

- <Templates>
- QDS@tt
  - C:\ProgramData\QlikTech\SourceDocuments
  - E:\TOCCATO\Treinamento\QV3-Avançado\Exercicios\Exercíc...
    - <Orphans>
    - DadosExtraídos
    - DadosFinais
    - Exercicio - Extração.qvw (2 tasks)
    - Exercicio - Transformação.qvw (2 tasks)
    - Exercicio - Visão - Segurança.qvw
    - Exercicio - Visão.qvw (4 tasks)
      - PDF - Exercicio - Visão.qvw
      - QVW - Exercicio - Visão.qvw with reductions.
      - Novo Exercicio com Reducao
      - PDF Novo Exercicio

General Reload Reduce Distribute Document Information Triggers Server

Manually **Loop Field in Document** File Type Notify

Loop and Distribute

Creates a recipient for each value in the selected field.

Open Document

Field containing recipient information: ColaboradorID

Check user identity on: SAM Account Name

Destination

Target type:  QlikView Server: <select a server>

E-mail In order to do email distribution, configure a mail server in System, Setup, Mail Server.

Folder:

Apply Cancel

Campo do modelo QV com a informação do login da rede

# Publisher - Enterprise

## – Distribuição - Tipo de Documento

- Navigation:** Tabs for Status, Documents, Users, and System are visible at the top.
- Source Documents:** A tree view on the left shows a folder structure under `QDS@serverqlik64`. The folder `Painel Canais Toccatto.qvw (1 task)` is selected.
- Document Properties:** A right-hand pane shows settings for the selected document. It includes tabs for General, Reload, Reduce, Distribute, Document info, Triggers, and Server. The `File Type` tab is active, showing options for `Manually`, `Loop Field in Document`, `File Type`, and `Notify`.
- Output Document Type:** This section allows selecting the output format. The `PDF report from source document` option is selected, with a dropdown menu set to `<select a report>` and an `Open Document` button.
- Buttons:** `Apply` and `Cancel` buttons are located at the bottom right of the settings pane.

The Windows taskbar at the bottom shows the Start button, several open applications including `QlikView Enterprise M...` and `Diretoria`, and system tray icons for network, volume, and power. The system clock shows `Local intranet | Protected Mode: Off` and `100%` zoom.

# Publisher - Enterprise

- Outras funções:
  - Gerenciamento dos Documentos publicados em diversos Servidores;
  - Integração com Ferramentas de Monitoramento (usando protocolo SNMP);
  - Customizações no Email de Notificação, Distribuição e Alerta;
  - O documento distribuído é fechado, sem script. Portanto, é um documento final.